

A Holiday Shocker!

Viki Carpenter – Cardiac Physiologist

Addenbrookes Hospital



Background

- 57 Year old female
- Known HCM
- 2006 - NSVT with palpitations but NO syncope
- VT ablation performed
- Uncontrolled atrial flutter



Background

- Pace and ablate procedure in 2008
- Vitatron DDD PPM implanted
- Now permanent AF
- Unremarkable follow up until.....



August 2011

- Out of hospital cardiac arrest in car
- 20 minutes down time
- Found to be in VF by paramedics
- Spontaneous circulation after 2 shocks
- Admitted to ICU at Addenbrookes Hospital



On admission

- Respiratory failure 2° pulmonary contusions
- Left sided pneumothorax
- Multiple rib #
- Normal CT head
- Intubated and admitted to ICU



Interrogation of device

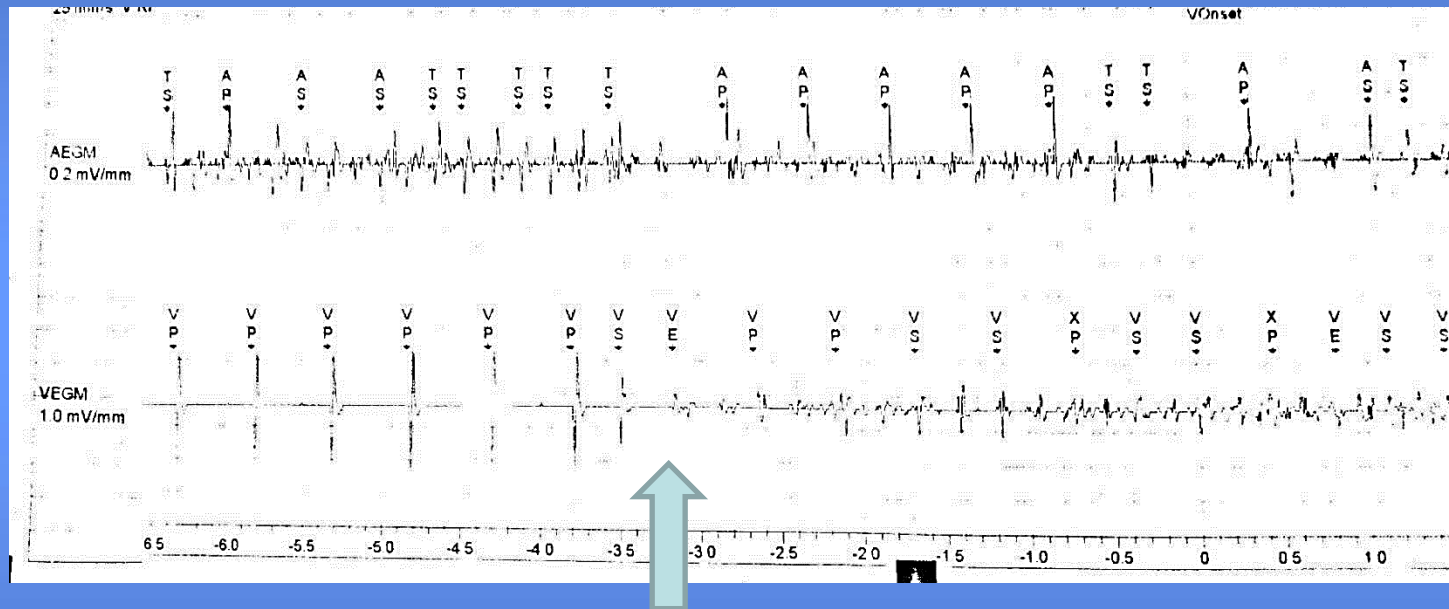

- VF initiated by PVC

Innovation and excellence in health and care



2 weeks later....

- Inflammatory markers stabilised
- Echo showed HCM with no LV impairment
- 2° prevention Medtronic Protecta DDD ICD inserted
- VF zone > 188bpm 30/40
- ATP during charging 6 x 35J
- VT monitor zone 133bpm



- Patient was discharged home
- No further complications
- Until.....



A phone call from holiday



Innovation and **excellence** in health and care



- Staying in a hotel
- Received shock whilst climbing out of swimming pool
- Felt well before and after



Visit ED

- Patient felt well
- No Carelink monitor at present time
- Patient assessed and discharged the same day
- Advised to visit us on return to UK



History on arrival

- Patient had been climbing out of swimming pool
- Felt well
- Received a shock
- Felt fine afterwards
- Had used swimming pool over next 4 days with no problem!



Atrial Lead Impedance Trend

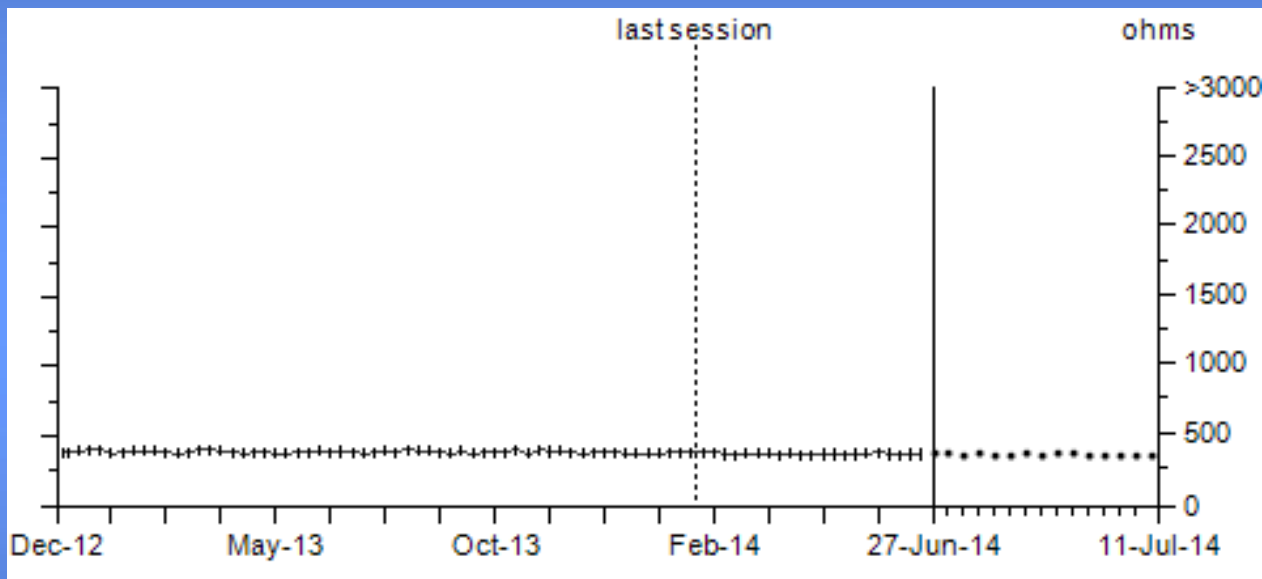

Innovation and **excellence** in health and care



RV Lead Impedance Trend

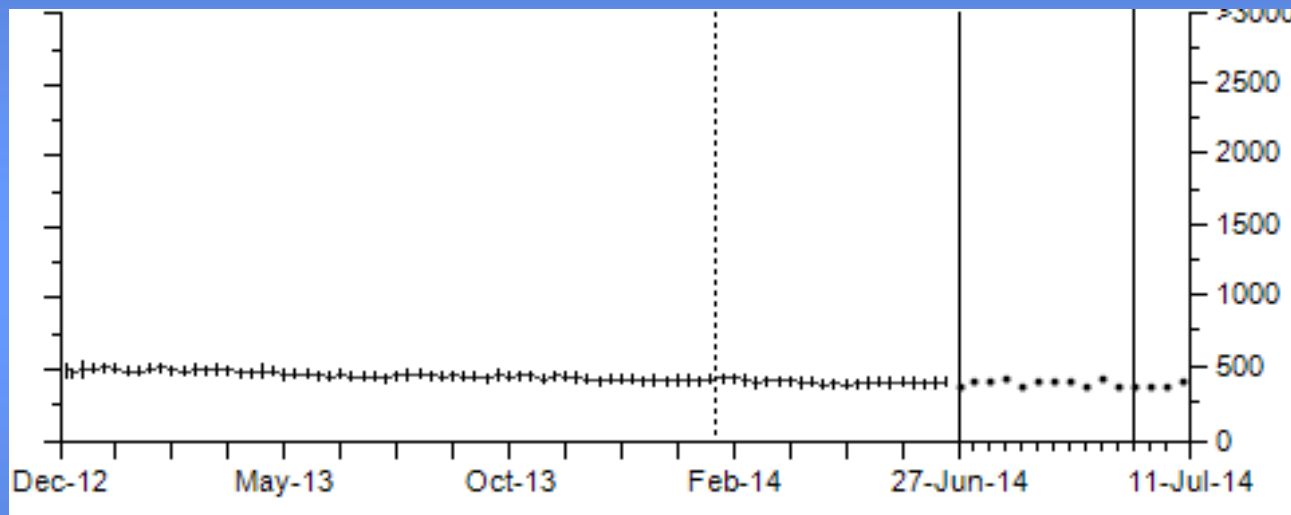

Innovation and **excellence** in health and care



RV Coil Impedance Trend

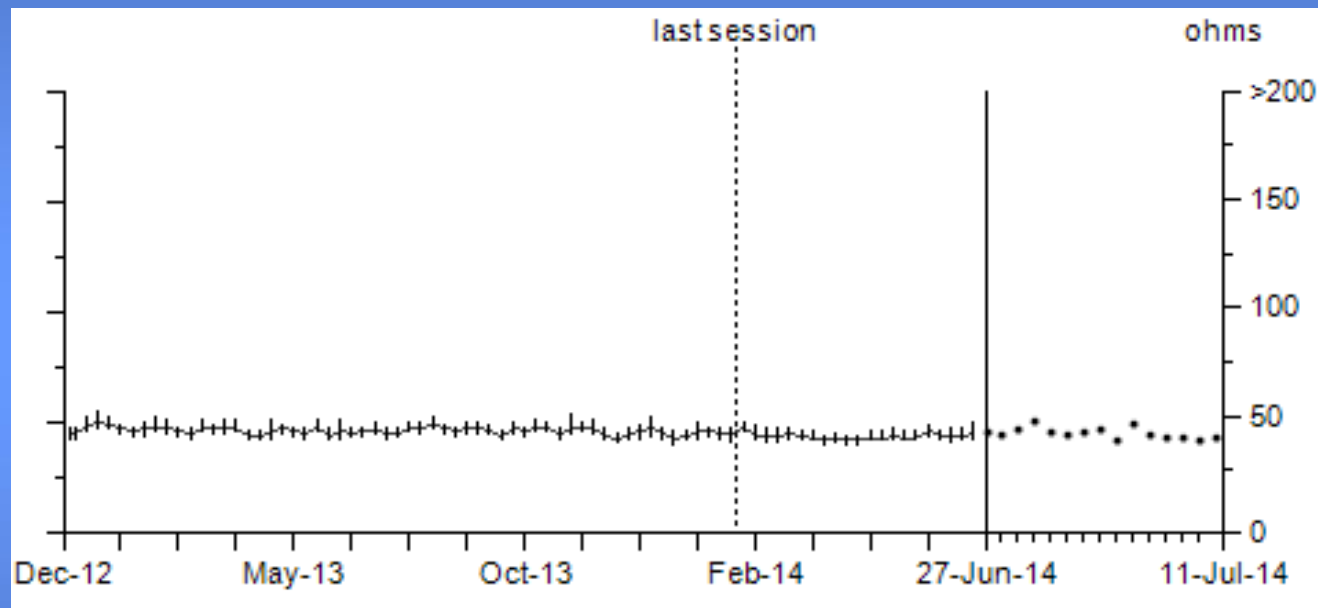

Innovation and **excellence** in health and care



SVC Coil Impedance Trend

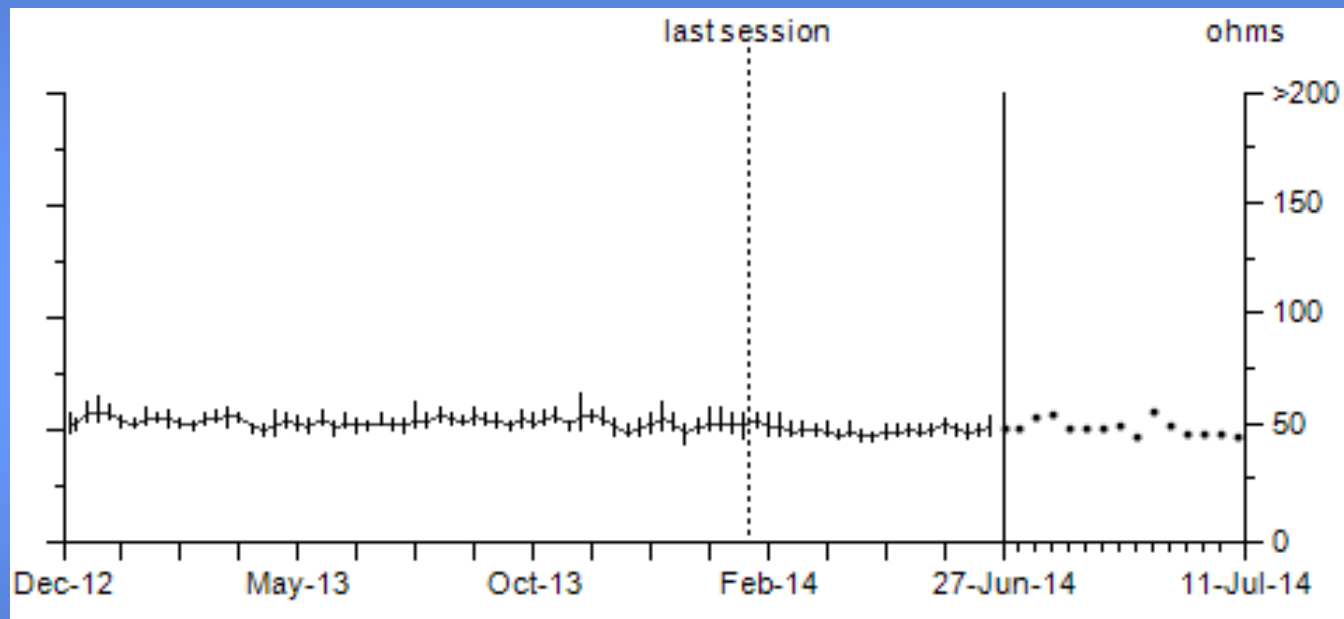

Innovation and **excellence** in health and care



- All other lead tests satisfactory
- 44 short V-V episodes
- 1 episode of treated VF
- 5 High rate NS episodes
- 100% AF



Episode list

Select							Time	Duration			
<input type="checkbox"/> (all)	Type	ATP Seq	Shocks	Success	ID#	Date	hh:mm	hh:mm:ss	Avg bpm A/V	Max bpm A/V	EGM
<input checked="" type="checkbox"/>	VF	0	35J	Yes	72	08-Jul-2014	09:46	:28	462/462	---/462	EGM
<input checked="" type="checkbox"/>	High Rate-NS				71	08-Jul-2014	09:46	:01	429/480		EGM
<input checked="" type="checkbox"/>	High Rate-NS				70	08-Jul-2014	09:46	:01	397/472		EGM
<input checked="" type="checkbox"/>	High Rate-NS				69	08-Jul-2014	09:46	:01	441/480		EGM
<input checked="" type="checkbox"/>	High Rate-NS				68	08-Jul-2014	09:29	:01	441/364		EGM
<input checked="" type="checkbox"/>	High Rate-NS				67	08-Jul-2014	09:29	:01	451/492		EGM

Innovation and excellence in health and care



VF episode

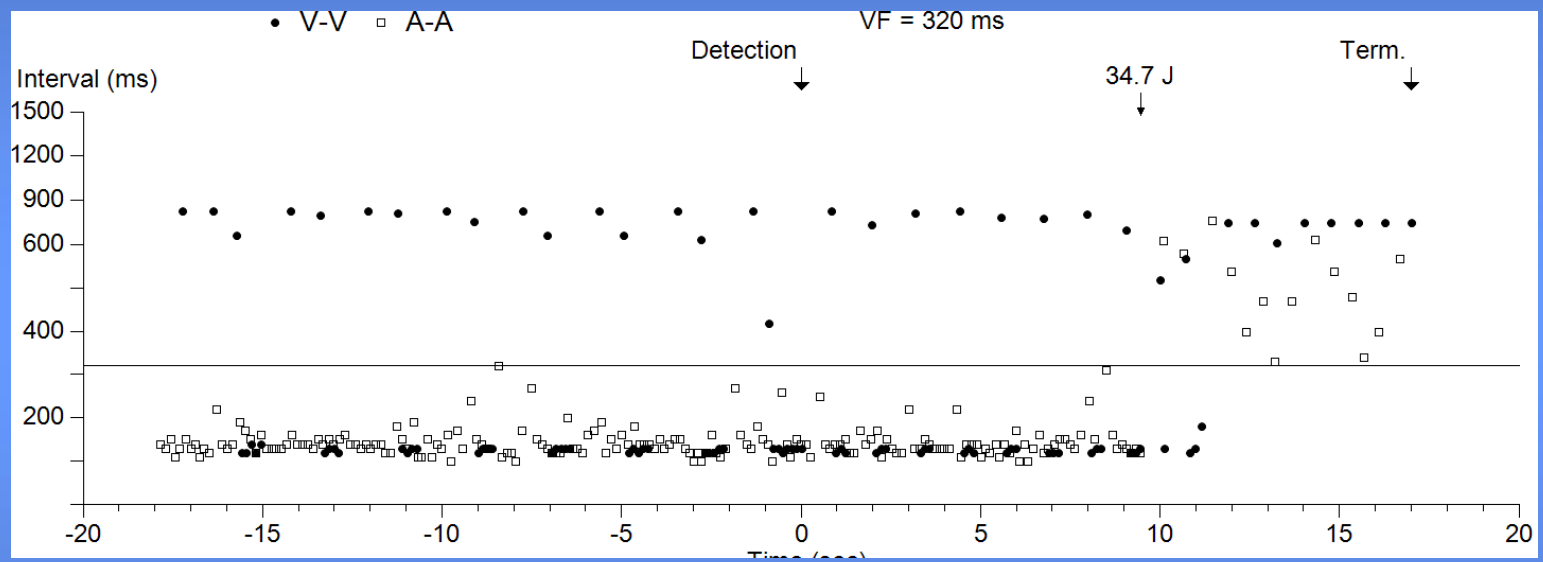

Innovation and excellence in health and care



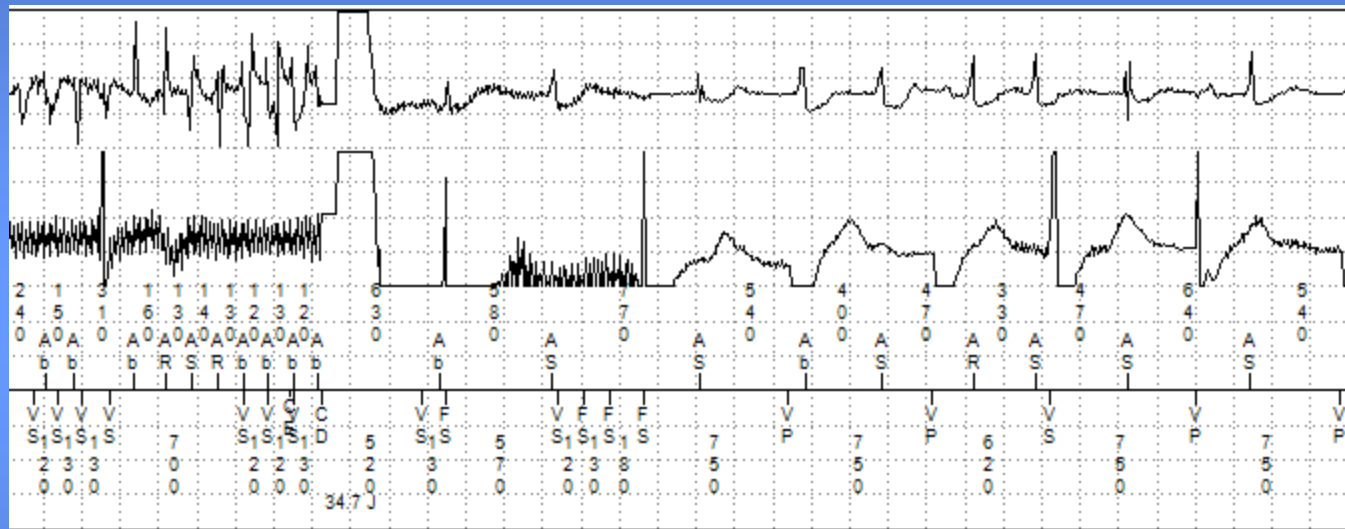

Innovation and excellence in health and care



What do you think has happened?

- A Dodgy wiring in swimming pool
- B VF
- C Lead fracture
- D I would like to ask more questions!



What question did I ask next?

- A Did you climb out with the ladder each time?
- B Was there anything else electrical near by?
- C Do you know the owner of the hotel?
- D All of the above





Innovation and excellence in health and care



- Suspected electrical fault with Jacuzzi
- Hotel owner was patients son
- Suggested a phone call may be in order
- He closed pool and Jacuzzi for electrical testing
- Asked patient to let me know if no problem with electrics



After 5 days.....

- Contacted patient
- Reported earth leakage from Jacuzzi
- All mended
- Everyone happy!



Sources of current leakage

- Swimming pool -
- Pond cleaning equipment
- Power showers



Learning points

- Check device and confirm lead integrity before looking at events
- Ensure thorough questioning of patients
- Awareness of potential sources of current leak
- Highlight importance of correctly earthed electrical equipment



Acknowledgments

- Kate Sanders – Cardiac Physiologist
- Alex Shone – Cardiac Physiologist
- Dr Clare Martin – SpR Cardiology
- Dr Peter Pugh – Consultant Cardiologist



If you found this in your swimming pool.....



Innovation and **excellence** in health and care

